



Universal Cheer Experience

UCE

5100 Pinson Valley Parkway Birmingham, AL 35215

WWW.UNIVERSALCHEEREXP.COM

WELCOME TO THE UCE *Family!*

DEAR PROSPECTIVE ATHLETES AND PARENTS,

THANK YOU FOR YOUR INTEREST IN UNIVERSAL CHEER EXPERIENCE. WE ARE HONORED THAT YOU HAVE CHOSEN TO JOIN US AND WE WILL DO EVERYTHING IN OUR POWER TO SEE THAT YOUR EXPERIENCE WITH US IS POSITIVE AND UNFORGETTABLE! WE STRIVE TO PROVIDE YOU WITH THE LATEST CHOREOGRAPHY, STUNTS, TUMBLING AND DANCE TECHNIQUE.

WE ARE COMING OFF OF OUR MOST SUCCESSFUL SEASON EVER. AFTER 4 YEARS WE HAVE ACCUMULATED OVER 20 NATIONAL CHAMPIONSHIP TITLES. BEYOND THE TROPHIES, PLAQUES, AND BANNERS – OUR ATHLETES HAVE EXPERIENCED A LOT MORE THAN JUST SUCCESS. THEY HAVE HAD FUN AND LEARNED WHAT TEAMWORK, DEDICATION, AND EFFORT CAN ACCOMPLISH.

OUR MISSION IS TO OFFER THE ULTIMATE COMPETITIVE TEAM EXPERIENCE! WE OFFER THE BEST TECHNICAL TRAINING AND MOST INNOVATIVE CHOREOGRAPHY POSSIBLE. UCE ALL-STARS TEACHES ATHLETES TO BE EXCEPTIONAL CHEERLEADERS BUT MOST OF ALL, WE TEACH KIDS TO BE EXCEPTIONAL PEOPLE. FOCUSING ON TEAMWORK AND STRUCTURED, SAFE WORKOUTS. WE STRIVE TO PROVIDE A FUN, POSITIVE LEARNING ENVIRONMENT FOR OUR TEAM MEMBERS. UCE ALL-STARS TEAM MEMBERS LEARN HOW TO ENCOURAGE AND SUPPORT ONE ANOTHER WHILE BUILDING THEIR OWN CONFIDENCE.

UCE ALL-STARS IS LOOKING FOR ATHLETES WHO ARE WILLING TO COMMIT A FULL YEAR, TO WORK HARD ON IMPROVING INDIVIDUAL SKILLS, AND TO BE A LOYAL TEAMMATE. UCE ALL-STARS COMPETITIVE TEAMS ARE NOT RECREATIONAL. WE TRAIN TO COMPETE. ONE OF OUR MAIN GOALS IS TO CREATE WINNING ROUTINES. THIS TYPE OF GOAL REQUIRES STRICT ATTENDANCE AND STRUCTURED WORKOUTS. WE HAVE PREPARED THE FOLLOWING INFORMATION TO HELP EACH FAMILY UNDERSTAND THE COMMITMENT LEVEL REQUIRED. PLEASE TAKE THE TIME TO THOROUGHLY READ OVER THE PACKET IN FULL. IT IS DETAILED BECAUSE WE WANT EVERYONE TO BE AWARE OF WHAT IT TAKES TO HAVE YOUR ATHLETE ENROLLED IN A SUCCESSFUL AND COMPETITIVE PROGRAM.

ONCE AGAIN, THANK YOU FOR CHOOSING TO BE A PART OF THE NATIONALLY ACCLAIMED UCE ALL-STARS CHEER. WE HOPE THAT YOU WILL FIND THIS PACKET INFORMATIVE AND WE WILL BE HAPPY TO ANSWER ANY QUESTIONS THAT YOU MAY HAVE CONCERNING OUR PROGRAM.

WE COULDN'T BE MORE EXCITED ABOUT THE UPCOMING SEASON AND LOOK FORWARD TO SEEING YOU AT TRYOUTS!

CHEERS,
CHASITY R. ARRINGTON CEO/OWNER



Universal Cheer Experience
UCE

UCE CONTRACT

The following applies to every UCE Family member.!

SPORTSMANSHIP

WE HOLD A HIGH EXPECTATION TO OUR UCE ATHLETES TO BE WELL MANNERED AS THEY REPRESENT OUR GYM AT ANY EVENT OR COMPETITION. ANY NEGATIVE BEHAVIOR TOWARDS OTHER TEAMS, TEAMMATES AND COACHING STAFF MAY RESULT IN IMMEDIATE REMOVAL FROM THE PROGRAM. HERE AT UCE, WE WANT AN APPROACH THAT ENCOURAGES A POSITIVE MINDSET, PROMOTING STRONG TEAMWORK SKILLS AND CELEBRATING THEIR HARD WORK AND ACCOMPLISHMENTS THROUGHOUT OUR ENTIRE SEASON.

- BE MODEST WHEN SUCCESSFUL AND BE GRACIOUS REGARDLESS OF PLACEMENT.
- MEMBERS OF ALL TEAMS ARE TO SHOW RESPECT FOR THE COACHES, FELLOW TEAMMATES, OTHER UCE ATHLETES, PARENTS, JUDGES, OFFICIALS AND SPECTATORS FROM OPPOSING ORGANIZATIONS.

*DISRESPECTFUL ATTITUDE, BACK TALKING AND ANY FORM OF ILL-MANNERED BEHAVIOR TOWARDS COACHES AND OTHER ATHLETES IS UNACCEPTABLE AND WILL NOT BE TOLERATED.

* IN THE SPIRIT OF GOOD SPORTSMANSHIP AND ALL-AROUND TEAM MORAL

WE REQUEST THAT ANY QUESTIONS, COMMENTS OR CONCERNS BE BROUGHT TO MANAGEMENT DIRECTLY.

- EXHIBIT GOOD SPORTSMANSHIP AT THE GYM AS WELL AS DURING AND AFTER ALL COMPETITIONS.

* THIS INCLUDES BUT IS NOT LIMITED TO SITTING OUTSIDE PRACTICE FACILITY.

- PLACE THE WELL-BEING OF MY CHILD AND THEIR TEAMS BEFORE MY PERSONAL DESIRE TO WIN.

- ENCOURAGE MY CHILD TO ABIDE BY THE RULES AND RESPECT ALL OTHER TEAMMATES, ATHLETES, COACHES, JUDGES, OFFICIALS & OTHER PARENTS.

ALL UNMANNERLY CONDUCT WILL BE HANDLED DIRECTLY WITH THE HEAD COACH AND ATHLETE.
ANY ESCALATED ISSUES WILL RESULT IN A PARENT, ATHLETE CONVERSATION.

GYM & PRACTICE

1. ATHLETES WILL NOT BE ALLOWED PHONES DURING PRACTICE. PHONES WILL BE COLLECTED AND PLACED IN TEAM BOX OR PHONES CAN BE LEFT WITH PARENT. IF YOU NEED TO CONTACT YOUR ATHLETE YOU CAN CALL THE GYM OR STAFF DIRECTLY.
2. THROUGH OUT THE SEASON WE MAY CALL CLOSED PRACTICES. THIS IS FOR THE OPTIMAL ATHLETE FOCUS AND PARTICIPATION.
3. RESPECT THE PRIVILEGE OF THE USE OF OUR FACILITY. ALL CHEERLEADING EQUIPMENT IS FOR THE PROGRESSION OF SKILLS AND WILL BE USED BY ALL ATHLETES AND COACHES APPROPRIATELY.

NO PARENTS OR SIBLINGS ARE ALLOWED ON ANY CHEER FLOORS OR EQUIPMENT. SIBLINGS ARE NOT ALLOWED TO WANDER OFF OR BE LEFT UNSUPERVISED.

4. IF YOU ARE RUNNING LATE TO PRACTICE FOR ANY REASON, YOU MUST CALL/TEXT TO INFORM YOUR COACH.

GROUPME APP MUST BE DOWNLOADED BY BOTH PARENT AND ATHLETE (IF APPLICABLE).

5. NO FOOD, GUM, CANDY OR DRINKS ARE PERMITTED IN THE GYM AREA. ONLY WATER & GATORADE ARE ALLOWED.

NO FOOD OR DRINKS ARE ALLOWED ON THE BLUE MATS!

6. THE USE OF DRUGS, TOBACCO, ALCOHOL AND ABUSIVE LANGUAGE IS PROHIBITED. THIS BEHAVIOR WILL NOT BE TOLERATED!

ABSENCES

1. ABSENCES WILL BE REVIEWED ON AN INDIVIDUAL BASIS.
2. ANYTHING BEYOND 3 UNEXCUSED ABSENCES IS HIGHLY UNACCEPTABLE.

A. EXCESSIVE ABSENCES MAY BE GROUNDS FOR:

I. CHANGE OR REPLACEMENT IN COMPETITION TEAM ROUTINES

II. WITHHOLDING ITEMS OR SERVICES

III. DISMISSAL FROM THE PROGRAM

UCE CONTRACT

The following applies to every UCE Family member.!

EXCUSED ABSENCES

INCLUDE BUT NOT LIMITED TO:

A. DEATH IN THE FAMILY

B. SCHOOL RELATED FUNCTIONS THAT REFLECT A GRADE, COACHES AND

FRONT STAFF MUST BE NOTIFIED AT MINIMUM 1/2 WEEKS PRIOR TO ANY FUNCTION TO PLAN ACCORDINGLY.

C. JOBS ARE HANDLED ON AN INDIVIDUAL BASIS

D. A CONTAGIOUS ILLNESS WITH DOCTOR'S NOTE

E. COVID-19* (THE FOLLOWING WILL BE MANDATED BY THE CDC AND WILL IMPLEMENTED ACCORDINGLY):

I. EVERYONE MUST WEAR A MASK UPON ENTERING AND EXITING THE FACILITY.

ALL ATHLETES MUST WEAR A MASK THROUGHOUT THE DURATION OF THEIR PRACTICE TIME.

II. WE WILL CONTINUE THE USE OF HAND SANITIZER FOR ALL ATHLETES FOLLOWING EVERY BREAK.

III. IF AN ATHLETE IS EXPOSED TO OR TESTS POSITIVE FOR COVID

THERE WILL BE A MANDATORY 14 DAY QUARANTINE AND A NEGATIVE COVID TEST

"BEFORE THE ATHLETE IS ALLOWED TO RETURN TO ANY PRACTICES."

F. SUBJECT TO CHANGE! MISSING ATHLETE FROM CHOREOGRAPHY MAY BE REPLACE

UNEXCUSED ABSENCES

INCLUDE BUT NOT LIMITED TO:

A. SICKNESS, WITHOUT A DOCTOR'S NOTE

B. TRAFFIC OR LONG-DISTANCE DRIVING.

I. TRAFFIC IN OUR AREA IS ALWAYS A PROBLEM, PLEASE PLAN ACCORDINGLY.

QUITTING OR DISMISSAL FROM THE PROGRAM

IF YOUR ATHLETE QUIT OR IS DISMISSED FROM THE PROGRAM, A \$500.00 DISMISSAL FEE WILL BE CHARGED FOR BREACH OF CONTRACT.

YOU WILL STILL BE HELD RESPONSIBLE FOR ALL SUBSEQUENT TUITION PAYMENTS,

WHICH WILL BE AUTOMATICALLY DRAFTED ON THE 15TH OF EACH MONTH.

YOU WILL FORFEIT ANY AND ALL MONEY, SERVICES AND ITEMS PREVIOUSLY PAID TO UCE.

THIS INCLUDES:

A. PAID PRIVATE LESSONS, OTHER PAID UCE CLASSES (JUMP OR FLYING CLASS), TUMBLING, COMPETITION

TEAM PRACTICES, CHOREOGRAPHY PRACTICES, CAMPS, OPEN GYM, ETC.

B. UNIFORMS, PRACTICE WEAR, BOWS, SHOES, SHIRTS, MAKEUP, ETC.

C. ALL ITEMS THAT MAY HAVE BEEN PAID IN FULL BUT HAVE NOT BEEN PHYSICALLY HANDED TO THE ATHLETE OR PARENT YET

ADDITIONAL MERCHANDISE VARIES TO INCLUDED HOODIES, SWEATSHIRTS, ETC.

UCE CONTRACT

The following applies to every UCE Family member.!

SOCIAL NETWORKING

1. NO ATHLETE OR PARENT MAY POST INAPPROPRIATE/ NEGATIVE MESSAGES ON FACEBOOK, INSTAGRAM, TWITTER, SNAPCHAT OR ANY OTHER SOCIAL MEDIA PLATFORM, WEBSITE AND/OR MESSAGE BOARD ABOUT UCE, ANOTHER PROGRAM OR INDIVIDUAL.
ANY POSTING OF THIS NATURE WILL RESULT IN IMMEDIATE DISMISSAL FROM THE PROGRAM.
2. NO UCE TEAM VIDEOS AND/OR MUSIC ARE ALLOWED TO BE POSTED ON YOUTUBE OR ANY OTHER WEBSITE WITHOUT PERMISSION.
INCLUDING LIVE VIDEOS!
VIOLATION OF THIS RULE OR THE THEFT OF MUSIC IS GROUNDS FOR IMMEDIATE DISMISSAL.
WE STRONGLY ENCOURAGE OUR PARENT(S)/SPECTATORS TO HAVE THEIR PHONES DOWN AND HANDS UP
JUST TO ENJOY A VISUAL PERFORMANCE OF THEIR ATHLETE

COMMUNICATION

- WE WILL BE SENDING MESSAGES VIA ICLASSPRO SMS/NOTIFICATIONS, GROUPME APP AND EMAIL
TO KEEP THE LINES OF COMMUNICATION OPEN WITH ALL PARENTS AND ATHLETES PLEASE MAKE SURE ALL YOUR CONTACT INFORMATION IS ALWAYS CURRENT IN ORDER TO STAY UP TO DATE ON THE FOLLOWING:
- A. WEEKLY: PRACTICE SCHEDULES AND ATTIRE.
 - B. MONTHLY: DUE DATES, CALENDARS, NEWSLETTERS, AND INVOICES.
2. GROUPME APP NOTIFICATIONS MUST BE LEFT ON AT ALL TIMES FOR ANY CHANGES AND/OR REMINDERS.
 3. GROUPME APP, GROUP CHATS OR MESSAGE BOARDS ARE USED FOR INFORMATION ONLY.
- ANY COMPLAINTS AND CONCERNS OR QUESTIONS SHOULD BE ADDRESSED TO THE FRONT DESK PRIVATLEY!

TUMBLING

TUMBLING IS INCORPORATED DURING THEIR 3 PRACTICE DAYS BUT WILL CHANGE, AS COMPETITION SEASON GETS CLOSE.
WE OFFER EXTRA TUMBLING ON A DIFFERENT DAY AS TEAM PRACTICE. \$20.00 EXTRA PER CLASS

FLYER CLASS

ALL CURRENT FLYERS WILL BE REQUIRED TO ATTEND AT LEAST 1 FLYER CLASS PER WEEK
IN ORDER TO REMAIN A MAIN FLYER FOR THE SEASON.

\$10.00 PER CLASS

MONDAYS 5:30-6:30PM & WEDNESDAY 4:30-5:30PM

SKILL CLINICS

DURING THE SUMMER WE WILL BE HAVING PRIVATE 1-DAY SKILLS CLINICS TO HELP IMPROVE ATHLETES AND TEAMS.
PRICES WILL RANGE FROM \$35-\$50.00. TIMES AND DATES TO BE DETERMINED.

JUMP CLASS

\$10.00 PER CLASS

TUESDAYS 5:30-6:30PM

AND THURSDAY 4:30-5:30PM

PRIVATE LESSONS

PRIVATE LESSONS ARE AVAILABLE AT AN ADDITIONAL COST TO ALL ATHLETES IN AND OUTSIDE
OUR PROGRAM AND WITH ANY OF OUR AVAILABLE COACHES.

* SINGLE (1) ONE HOUR LESSON - \$60.00

*FOUR (4) ONE HOUR LESSONS (5TH LESSON FREE) - \$200.00

IF PAYING FOR THE SET OF PRIVATES ALL 5 MUST REMAIN WITH THE SAME COACH.
MUST BE PAID IN FULL BEFORE STARTING CLASS.

UCE CONTRACT

The following applies to every UCE Family member.!

CHOREOGRAPHY

1. CHOREOGRAPHY IS MANDATORY.

2. PRICE WILL VARY PER TEAM.

3. CHOREOGRAPHY FEES MUST BE PAID IN FULL PRIOR TO THE START OF CHOREOGRAPHY. ANY ATHLETE WITH A CHOREOGRAPHY BALANCE WILL NOT BE ALLOWED TO PARTICIPATE UNTIL FEES ARE PAID IN FULL.

4. EACH ATHLETE MUST BE PRESENT TO MAXIMIZE THE BENEFIT OF EACH CHOREOGRAPHY SESSION
ANY ATHLETE WHO DOES NOT ATTEND THESE DATES WILL BE REMOVED FROM THE TEAM.

5. ALL ROUTINE/CHOREOGRAPHY INCLUDING DANCES, STUNTS, AND TRANSITIONS SHOULD BE HIGHLY PROTECTED.
UCE CHOREOGRAPHY SHOULD NEVER BE COPIED OR TAUGHT TO ANYONE WITHOUT CONSENT OF MANAGEMENT.
THIS ALSO INCLUDES ANY AND ALL PORTIONS OF MUSIC SELECTIONS AND EDITING.

6. NO COPIES OF MUSIC ARE GIVEN OUT.

7. CHOREOGRAPHY DATES WILL BE SET AFTER TEAM PLACEMENTS.
ARRANGEMENTS MUST BE MADE TO WORK AROUND THESE DATES.

CROSSOVERS

ANY ATHLETE WHO IS SELECTED TO CROSS OVER TO ANOTHER TEAM WILL BE REQUIRED TO PAY ADDITIONAL CROSSOVER FEES
WHICH INCLUDES THE FOLLOWING;

A. CHOREOGRAPHY FEES

B. COMPETITION FEES AND UCE APPAREL

THIS FEE IN PARTICULAR IS CHARGED TO UCE BY THE COMPETITION PRODUCTION COMPANY

* PLEASE NOTE UCE MANAGEMENT CANNOT MAKE EXCEPTIONS TO THE CROSSOVER FEES.*

UCE APPAREL

EACH ATHLETE MUST PURCHASE PRACTICE WEAR AND COMPETITION UNIFORMS
THROUGH UNIVERSAL CHEER EXPERIENCE ALL-STARS PRO SHOP.

* PRACTICE WEAR (2 SETS) AND COMPETITION UNIFORMS ARE MANDATORY.

*CHEER SHOES: NFINITY FLYTE OR VENGEANCE * WHITE AND BLACK

*BLACK GLITTER NFINITY BACKPACK.

COMPETITION SHIRTS CHANGE EVERY SEASON AND IT IS MANDATORY FOR EVERY ATHLETE TO PURCHASE.

PRACTICE WEAR WHICH INCLUDES PRACTICE BOW, CHEER SHOES AND THE APPROPRIATE HAIRSTYLE IS REQUIRED AND MUST BE
WORN ON THE CORRECT DAY FOR EACH PRACTICE.

UCE CONTRACT

The following applies to every UCE Family member.!

COMPETITIONS

ALL COMPETITIONS ARE SUBJECT TO CHANGE, NOT ALL TEAMS WILL ATTEND THE SAME COMPETITIONS.

ALL COMPETITIONS ARE MANDATORY FOR ALL COMPETING ATHLETES.

COMPETITION FEES VARY ACCORDING TO TEAM, LEVEL, AND COMPETITION PRODUCTION COMPANY.

ALL COMPETITION FEES MUST BE PAID IN ADVANCE AND PROMPTLY UPON DUE DATE.

AT ALL COMPETITIONS, ATHLETES MUST WEAR THE DESIGNATED UCE ATTIRE AND COMPETITION SHIRT.

WHEN ALL ATHLETES ARRIVE TO THE COMPETITION VENUE, THEY MUST BE IN FULL UNIFORM:

***BE ON TIME!!**

NO EXCEPTION/STRICTLY ENFORCED/NON-COMPLIANCE WILL RESULT IN A \$50 FINE

***COMPLETE COMPETITION UNIFORM TOP AND BOTTOM**

***DESIGNATED CHEER SHOES/NO SHOW SOCKS**

***DESIGNATED COLORED NFINITY BACKPACK**

***DESIGNATED HAIR AND MAKEUP**

***COMPETITION SHIRT ON TOP OF THEIR UNIFORM AT ALL TIMES.**

*** SOLID BLACK MASKS (IF APPLICABLE)**

***NO JEWELRY OR GUM**

***NEUTRAL NAIL POLISH; NO NAIL JEWELRY ALLOWED**

***ATHLETES MUST REMAIN IN FULL COMPETITION UNIFORM WITH COMPETITION SHIRT OVER UNIFORM**

THROUGHOUT THE DURATION OF THE COMPETITION

(DIFFERENT SHOES, BOOTS, DIFFERENT COLORED HOODIES WARM-UPS, ARE NOT ALLOWED

***ONCE ATHLETES HAVE CHECKED IN WITH THEIR TEAM COACH, NO PARENTS ARE ALLOWED IN WARM UP AREAS.**

**IT IS ESSENTIALLY IMPORTANT THAT ALL ATHLETES ARRIVE TO COMPETITIONS ON TIME AS THIS ALLOWS THE TEAM TO
FOCUS, REVIEW COUNTS AND STUNTS FOR A COMPETITIVE PERFORMANCE.**

ALL PARENTS ARE EXPECTED TO SIT TOGETHER IN SUPPORT OF ALL UCE TEAMS.

PARENTS, RELATIVES, FRIENDS AND ATHLETES ARE NEVER ALLOWED

“TO SPEAK TO, CALL, TEXT OR E-MAIL COMPETITION OFFICIALS/ JUDGES FOR ANY REASON.”

“ALL COMPETITION COMMUNICATION” WILL BE DEALT WITH DIRECTLY THROUGH GYM MANAGEMENT AND COACHES.

4. ALL COMPETITIONS ARE MANDATORY. YOU ARE FINANCIALLY RESPONSIBLE FOR EVERY COMPETITION ON THE SCHEDULE

UCE CONTRACT

The following applies to every UCE Family member.!

INFORMATION REMINDERS

1. ALL COMPETITIONS ARE SUBJECT TO CHANGE.

2. IF A COMPETITION IS CANCELED BY UNIVERSAL CHEER EXPERIENCE ALL-STARS, WE WILL MAKE THE DECISION TO REPLACE IT WITH A COMPARABLE EVENT IF ABLE TO AND ADJUST FEES ACCORDINGLY.

3. IF A COMPETITION PRODUCTION COMPANY CANCELS, THE COMPETITION WILL BE REPLACED.

4. TENTATIVE COMPETITION SCHEDULES AND FEE DUE DATES WILL BE GIVEN ONCE DATES ARE POSTED BY EACH PRODUCTION COMPANY.

5. UNIVERSAL CHEER EXPERIENCE ALL-STARS LOGO, NAME AND TEAM NAMES ARE NOT TO BE REPRINTED
ON ANY APPAREL OR OTHER ITEMS FOR DISTRIBUTION OR SALE.

6. UCE MANAGEMENT HAS THE RIGHT TO DISMISS YOUR ATHLETE FROM THE UNIVERSAL CHEER EXPERIENCE ALL-STARS PROGRAM FOR ANY OF THE FOLLOWING REASONS (NOT LIMITED TO):

A. INAPPROPRIATE BEHAVIOR "THIS INCLUDES BEHAVIOR FROM BOTH THE ATHLETE AND THE PARENTS OR FAMILY OF SAID ATHLETE."

B. EXCESSIVE ABSENCES

C. A PATTERN OF TARDINESS

D. NOT SHOWING UP FOR A COMPETITION

ATHLETE DROP OFF/PICK UP

ATHLETES CAN BE DROPPED OFF 5-10 MINUTES BEFORE CLASS TIME.

ATHLETES ARE NOT ALLOWED ON EQUIPMENT UNTIL THEIR CLASS HAS STARTED.

ATHLETES WILL ONLY BE ALLOWED TO STRETCH IN DESIGNATED AREA.

LATE PICK UP WILL RESULT IN A \$10.00 FEE. PICKUP 30MINS OVER THE PRACTICE HOUR WILL BE CHARGED AN ADDITIONAL \$20

FINANCIAL OBLIGATIONS

PARENTS ARE TO FULFILL THE FINANCIAL OBLIGATIONS ON TIME FOR THE ENTIRE COMPETITION SEASON.

THERE IS A STRICT NO REFUND POLICY.

TUITION MUST BE PAID THROUGH AUTOMATIC CREDIT/DEBIT CARD TUITION WITHDRAWAL.

THERE IS A \$35.00 DECLINE FEE.

EXTRA PAYMENTS SUCH AS UNIFORMS, COMPETITIONS, BOWS ETC. CAN BE PAID IN CASH OR THROUGH ANY FORM OF PAYMENT OFFERED SUCH AS ICLASSPRO, AFTERPAY AND SEZZLE;

HOWEVER IF YOUR PAYMENT IS NOT TURNED IN BY THE DUE DATE YOUR CARD ON FILE WILL BE CHARGED.

NO PAYMENT DATES WILL BE EXTENDED OR CHANGED.

YOU ARE FINANCIALLY RESPONSIBLE FOR EVERY COMPETITION ON THE SCHEDULE, WHETHER IN ATTENDANCE OR NOT (NO EXCEPTION)

IF YOU ARE DELINQUENT 10 DAYS OF TUITION, CHOREOGRAPHY, UNIFORMS OR COMPETITION PAYMENTS

PLEASE KEEP IN MIND...

YOUR ATHLETE WILL SIT OUT OF PRACTICE UNTIL YOU ARE UP TO DATE. (LATE FEES WILL BE ADDED AND YOU WILL STILL BE RESPONSIBLE FOR ALL PAYMENTS)

UCE CONTRACT

The following applies to every UCE Family member.!

PAYMENTS

LATE FEES ARE ACQUIRED AFTER THE FOLLOWING POSTED DUE DATES:

\$25.00 ON THE 4TH - \$25.00 ON THE 17TH

ANY FEE REMINDERS VIA EMAIL OR BY PHONE ARE A COURTESY AND ARE NOT REQUIRED BY GYM MANAGEMENT.

YOUR TEAM GROUPME APP WILL HAVE DUE DATES AND REMINDERS.

HAVE YOUR NOTIFICATIONS ON AT ALL TIMES FOR THOSE REMINDERS.

PAYMENTS ARE AUTOMATICALLY APPLIED TO THE "OLDEST" UNPAID CHARGE. IN OTHER WORDS:

"YOU CANNOT PAY ONLY FOR CURRENT OR UPCOMING FEES IF YOU HAVE PAST DUE TUITION OR OTHER CHARGES"

TUITION

ALL TUITION PAYMENTS WILL BE AUTOMATICALLY WITHDRAWN ON THE 1ST OF EACH MONTH

NO CASH OR CHECKS WILL BE ACCEPTED FOR TUITION!

TUITION IS DRAFTED THROUGH OUR AUTOMATIC PAYMENT SYSTEM.

DUE DATES CANNOT BE OVERRIDDEN OR CHANGED

DECLINED TRANSACTIONS WILL RECEIVE A \$35.00 INSUFFICIENT FUND FEE.

LATE FEES

PLEASE BE AWARE THAT PHONE CALLS, TEXT MESSAGES, AND EMAILS CONCERNING DELINQUENT/PAST DUE ACCOUNTS ARE A COURTESY AND WILL BE SENT OUT AS FREQUENTLY AS NEEDED.

PLEASE REMAIN UP TO DATE WITH YOUR ACCOUNT STANDING.

ANY OTHER UCE FEES PAID AFTER THE FINAL DUE DATE WILL RESULT IN A LATE FEE OF \$25.00.

ATHLETES WILL SIT OUT UNTIL ACCOUNT IS UP TO DATE.

DELINQUENT ACCOUNTS

FAILURE TO MEET THE DEADLINE FOR PAYMENTS, LACK OF REASONABLE & FAIR COMMUNICATION REGARDING PAYMENTS

OR DELINQUENT ACCOUNTS WILL RESULT IN ONE OR ALL OF THE FOLLOWING:

A. WITHHOLDING SERVICES (SITTING OUT OF PRACTICE, PRIVATE LESSONS OR OTHER CLASSES ETC.)

B. WITHHOLDING PURCHASED ITEMS (UNIFORMS, PRACTICE WEAR, WARM-UPS, ETC.)

C. REPLACING OR MOVING THE ATHLETE IN CHOREOGRAPHY

D. DISMISSAL FROM THE PROGRAM

UCE CONTRACT

The following applies to every UCE Family member.!

FUNDRAISERS

FUNDRAISERS ARE DESIGNED TO HELP WITH THE COST OF UCE FEES.

FUNDRAISER MONIES CAN BE USED FOR THE FOLLOWING:

MERCHANDISE, APPAREL, CHOREOGRAPHY, COMPETITION FEES OR PRIVATE LESSONS.

* YOU MAY CARRY OVER CREDITS TO THE NEXT SEASON, HOWEVER IF YOU QUIT OR TAKE A BREAK, YOU WILL FOREFEIT ANY AND ALL CREDITS.

*FUNDRAISER PROFIT RANGE FROM 40%-50%.

*THERE IS A CASH ONLY POLICY FOR ANY AND ALL FUNDRAISERS.

*DUE DATES ARE IMPORTANT IN RECEIVING ITEMS IN A TIMELY MANNER.

*FAILURE TO PARTICIPATE IN ANY FUNDRAISER/S WILL ACCESS A FEE OF \$50

EXCEPTIONS TO TUITION PAYMENTS

IF YOU HAVE A CREDIT ON YOUR ACCOUNT THE CREDIT CAN BE APPLIED TO THE TUITION BALANCE.

A CREDIT CAN ONLY BE USED IF THE CREDIT HAS BEEN APPLIED TO THE ATHLETES' ACCOUNT.

PENDING FUNDRAISER CREDITS CAN NOT BE USED AS TUITION PAYMENTS.

GYM CLOSURE

Save The Date...We Will Be Closed On Days Listed Below

* MOTHER'S DAY: MAY 14TH

• MEMORIAL DAY WEEKEND: MAY 26TH-MAY 29TH

• FATHER'S DAY: JUNE 18TH • INDEPENDENCE DAY JULY 4TH

• LABOR DAY WEEKEND: SEPTEMBER 1ST-SEPTEMBER 4TH • HALLOWEEN OCTOBER 31ST

• THANKSGIVING NOVEMBER 22ND - 26TH

• CHRISTMAS DECEMBER 20TH- 30TH

• NEW YEARS DECEMBER 31ST -JANUARY 1ST

THE UCE *Teams!*



Fusion



Blaze



Phoenix Heat



Fire



Tiny Flames



Mini Sparks



*It's An
experience!*

What is Universal Cheer Experience?

UCE ALL-STARS CHEER IS A PRIVATE ORGANIZATION
SERVING THE TOP CHEERLEADERS IN THE METRO BIRMINGHAM AREA.

UCE ALL-STARS CHEER PROVIDES QUALITY ATHLETIC TRAINING IN A PROFESSIONAL, SAFE, FUN AND POSITIVE ENVIRONMENT.
WE TEACH TECHNICAL ATHLETIC SKILLS PERTAINING TO CHEER EMPHASIZING PERFECTION BEFORE PROGRESSION WHILE DEVELOPING PHYSICAL
AND EMOTIONAL STRENGTH.

OUR FOCUS IS TO INSTILL SELF-CONFIDENCE AND SELF-ESTEEM TO PROMOTE HEALTHY SOCIALIZATION AND LIFE SKILLS.
THE MOST IMPORTANT GOAL WE HAVE IS FOR YOUR CHILD TO HAVE FUN AND BUILD LIFELONG FRIENDSHIPS AND MEMORIES.

WHILE THE MOST OBVIOUS WAY THAT WE HELP THE YOUTH IN OUR PROGRAM IS BY BETTERING THEIR SKILLS AND HELPING THEM REACH THEIR
ATHLETIC POTENTIAL, WE BELIEVE OUR PROGRAM SERVES A HIGHER PURPOSE. OUR COMPETITIVE PROGRAM'S PRIMARY PURPOSE IS TO TEACH
GROWING CHILDREN AND YOUNG ADULTS HOW TO WORK TOGETHER AS A TEAM AND OVERCOME PERSONAL CHALLENGES. WHILE EACH
INDIVIDUAL'S CONTRIBUTION IS CERTAINLY IMPORTANT, WE FEEL THAT TEAM EFFORT IS THE WAY TO REACH YOUR GOALS. THROUGHOUT A
PERSON'S LIFE, THEY WILL BE PUT IN SITUATIONS WHERE THEY MUST WORK TOGETHER TO ACHIEVE COMMON GOALS. WHETHER IN THEIR
PROFESSIONAL OR SOCIAL LIFE, TEAMWORK IS A LIFETIME LESSON.

WHILE THE HOURS, WEEKS, MONTHS, EVEN YEARS OF WORK THAT GO INTO IMPROVING STUNTS, TUMBLING, JUMPS, LEAPS, AND TURNS WILL
IMPROVE YOUR SKILLS AND YOUR CHANCES OF CHEERING IN COLLEGE, MUCH MORE IMPORTANT THAN THAT ARE THE LESSONS YOU MAY
LEARN ABOUT SPORTSMANSHIP, WORKING TOGETHER TOWARDS GOALS, AND STRIVING TO WIN. AS WE WIN TROPHIES, BANNERS, MEDALS, AND
PLAQUES TO FILL OUR GYM, WE WILL BE PROUDEST OF THE LIFE LESSONS THAT WE HAVE BEEN ABLE TO GIVE TO THE YOUTH IN OUR PROGRAM.

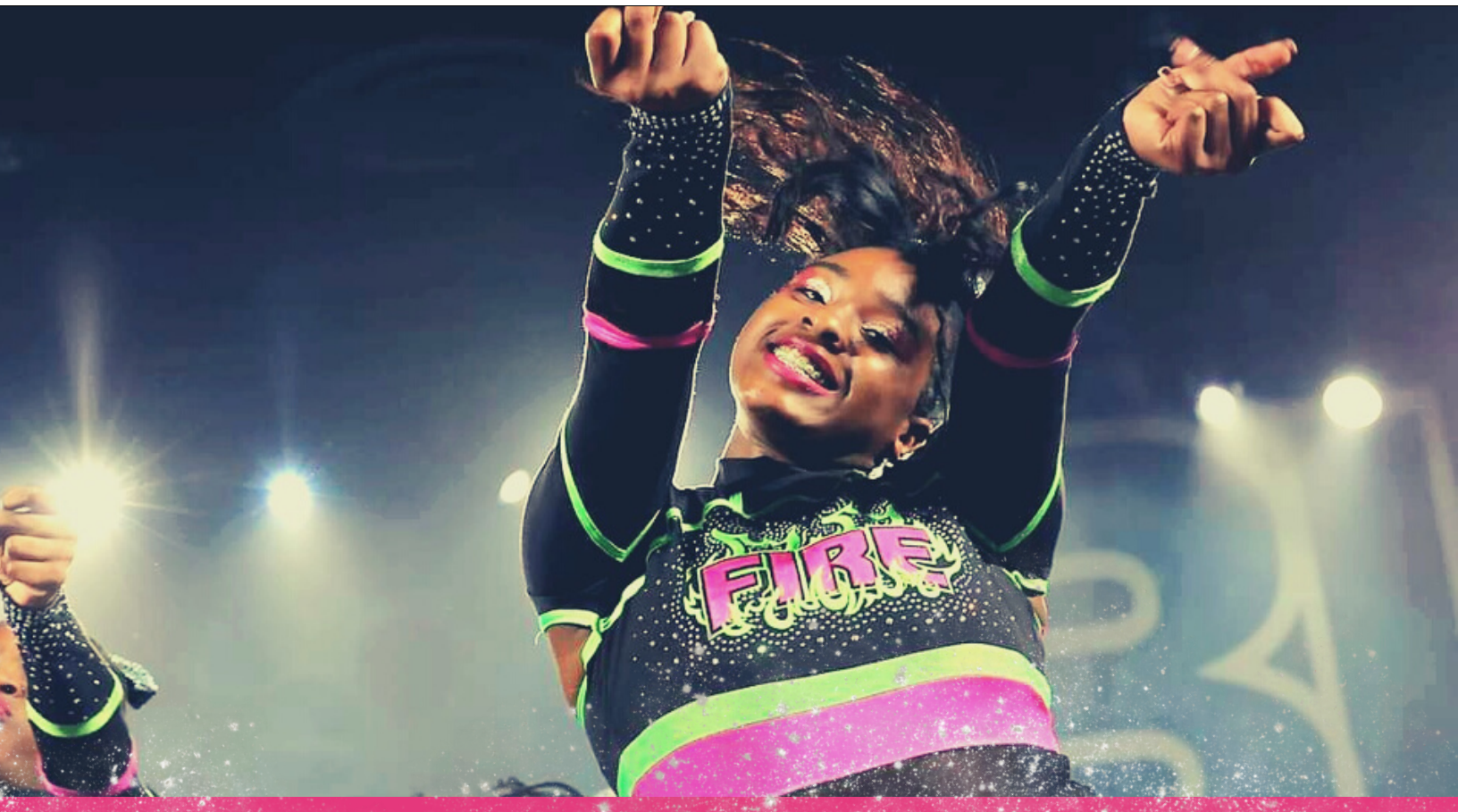

CHEER Tryouts!

Parent Orientation: TBA

PLEASE SIGN UP PRIOR TO THE DAY OF TRYOUTS

Team Tryouts

EVERY INDIVIDUAL MUST ATTEND TRYOUTS EACH DAY TO BE CONSIDERED FOR A TEAM.
IF YOU ARE UNABLE TO ATTEND THE INDIVIDUAL/GROUP TRYOUT PLEASE CONTACT THE FRONT DESK
IMMEDIATELY TO SET-UP A PERSONAL TRYOUT.
POSITIONS WILL NOT BE HELD FOR ANY INDIVIDUAL TRYING OUT AFTER TRYOUTS.
TRYOUTS ARE CLOSED TO SPECTATOR VIEWING.

TRYOUT FEE IS \$35 PRE SIGN UP (\$40 DAY OF STARTING MAY 19TH)

What To Bring?

1. TO HAVE A NAME TAG READY PLEASE PRE-REGISTER AND PAY ONLINE PRIOR TO THE DAY OF TRYOUTS.
 2. TRYOUT FORM (AVAILABLE AT FRONT DESK) AND A COPY OF YOUR BIRTH CERTIFICATE AND GOVERNMENT ISSUED PHOTO ID ATTACHED.
 3. ALL CANDIDATES MUST HAVE A NEW UCE ALL-STARS REGISTRATION AND RELEASE FORM ON FILE. REGISTRATION FORMS ARE AVAILABLE AT THE FRONT DESK.
 4. TRYOUT FEE (IF YOU DIDN'T ALREADY REGISTER).
 5. A WILLINGNESS TO LEARN AND A POSITIVE ATTITUDE!
 6. ALL RETURNING ATHLETES MUST HAVE THEIR ACCOUNTS IN GOOD STANDING TO BE ELIGIBLE TO TRYOUT FOR THE NEXT SEASON.
- ***TO MOVE THROUGH THE SIGN-IN PROCESS QUICKLY, PLEASE HAVE ALL FORMS COMPLETED BEFORE ARRIVING AT YOUR TRYOUT.

What To Wear?

HIGH PONYTAILW/HAIR BOW - UCE TRYOUT TANK -SHORTS - CHEER SHOES & NO JEWELRY

What To Expect?

TRYOUTS ARE SIMILAR TO A CLASS ATMOSPHERE. INSTRUCTORS WILL EVALUATE JUMPS, FLEXIBILITY, MOTIONS, AND TUMBLING.
TRYOUTS ARE CLOSED TO ALL PARENTS AND SPECTATORS.

PLEASE UNDERSTAND THE ATHLETES WILL BE NERVOUS ENOUGH WITHOUT AN AUDIENCE.

UCE ALL-STARS RESERVES THE RIGHT TO DETERMINE IN ITS SOLE DISCRETION WHICH CHEERLEADERS WILL BE SELECTED
FOR A TEAM AND WHICH TEAM OR TEAMS THEY WILL BE PERMITTED TO JOIN.

Team Fitting & Parent Meeting

TO ACCEPT YOUR POSITION AND TO BE SIZED FOR PRACTICE CLOTHING/SHOES
YOU MUST TURN IN ALL PAPERWORK AND FIRST PAYMENT AT EITHER OF THE FOLLOWING
TIMES.
ALL ATHLETES WILL BE SIZED FOR PRACTICE CLOTHING AND SHOES FOR NEW ATHLETES
SUNDAY, JUNE 4TH 2-8PM:

Results

RESULTS WILL BE ANNOUNCED BY THE MORNING OF MONDAY, MAY 21ST
NO ATHLETE WILL BE ALLOWED TO BEGIN PRACTICE UNTIL THE REQUIRED FEES HAVE BEEN
PAID AND PAPERWORK HAS BEEN COMPLETED.
WE WILL PLACE ALL ATHLETES TO MAKE THE MOST COMPETITIVE TEAMS POSSIBLE.

Don't Forget...

THE FOLLOWING PAPERWORK (COMPLETED) TO THE PARENT MEETING/PRACTICE CLOTHES AND SHOES FITTING

*STATEMENT OF COMMITMENT FORMS (BOTH POLICIES/GUIDELINES & FINANCIAL)

*FIRST PAYMENT

*REGISTRATION FORM (BOTH NEW AND RETURNING ATHLETES)



TEAM Placement

WE BELIEVE THAT AN INDIVIDUAL CAN EXCEL AND WILL BE MOST HAPPY IN THE YEAR AHEAD WHEN PLACED ON A TEAM THAT COMPLEMENTS THEIR SKILL LEVEL. FURTHERMORE, WE BELIEVE THAT ALL OF OUR TEAMS REGARDLESS OF SKILL LEVEL CAN HAVE AN EXTREMELY SUCCESSFUL YEAR. OUR ULTIMATE GOAL IS TO CREATE BALANCED TEAMS WITH STRENGTHS IN ALL TECHNICAL AREAS OF CHEERLEADING AND DANCE.

CHEERLEADING IS A SUBJECTIVE SPORT AND WHILE ATHLETES AND PARENTS MAY HAVE THEIR OWN OPINIONS ABOUT TEAM PLACEMENT PLEASE UNDERSTAND OUR RESPONSIBILITY TO ASSEMBLE BALANCED AND COMPETITIVE TEAMS.

IT IS THE CHEER COACH AND MANAGEMENT'S FINAL SAY AS TO WHERE AN ATHLETE WILL BE PLACED.

PLEASE RESPECT THIS!

FOR THE BEST INTEREST OF THE ATHLETES WE RESERVE THE RIGHT TO MOVE A CHEERLEADER FROM ONE TEAM TO ANOTHER AT ANY TIME THROUGHOUT THE SEASON.

IF THE ATHLETE DRASTICALLY IMPROVES HIS/HER SKILLS ON A TEAM OR IS SIMPLY NOT KEEPING UP WITH HIS/HER TEAMMATES ON A TEAM - MOVEMENT MAY OCCUR.

THIS WILL ALSO ALLOW US TO CONTINUE TO GIVE YOUR CHILD A HAPPY AND POSITIVE EXPERIENCE THROUGHOUT THE SEASON. MOREOVER, WE RESERVE THE RIGHT TO NOT PLACE OR REMOVE ANY CHEERLEADER FROM SOME OR ALL OF OUR PROGRAMS IF WE DETERMINE THAT THE CHEERLEADER AND OR THE CHEERLEADERS' FAMILY ARE A DETRIMENT TO UCE ALL-STARS AND/OR ITS PATRONS.

DIVISION ASSIGNMENTS ARE BASED ON THE CHEERLEADERS' AGE AS OF AUGUST 31ST, 2023 FOR THE ENTIRE 2023-2024 SEASON. THE NUMBER OF TEAMS OFFERED AND THE PRACTICE DAYS/TIMES ARE SUBJECT TO CHANGE AT THE DISCRETION OF UCE ALL-STARS DEPENDING ON THE NUMBER OF ATHLETES AT TRYOUTS.



Team ELIGIBILITY AGREEMENT

I HEREBY GIVE PERMISSION FOR MY SON/DAUGHTER _____
TO JOIN UCE ALL-STARS CHEER TEAM(S) AND AGREE TO PAY THE REQUIRED FEES BEFORE MY CHILD ATTENDS THEIR FIRST PRACTICE FOLLOWED BY
MONTHLY PAYMENTS LISTED ON THE FEE PAYMENT SHEET.

I UNDERSTAND THAT THE ALL FEES PAID ARE NON-REFUNDABLE IF I QUIT THE TEAM PRIOR TO THE SEASONS' END OR AM REMOVED FROM THE
PROGRAM. I HAVE COMPLETED A RELEASE FORM THAT MAKES UCE ALL-STARS AND ITS REPRESENTATIVES, PAID OR VOLUNTEER, NOT LIABLE FOR
INJURIES TO MY CHILD.

I UNDERSTAND THE FINANCIAL OBLIGATION TO UCE ALL-STARS IS FOR PARTICIPATION IN THE TEAM PROGRAM AND AGREE TO PAY ALL FEES ON THE
1ST DAY OF EACH MONTH. AFTER THE 3RD DAY OF THE MONTH I WILL BE OBLIGATED TO PAY A \$25.00 LATE PAYMENT PENALTY FEE IN ADDITION TO
THE FEES. CANCELLATION(S) OF EVENTS OR COMPETITIONS MAY OCCUR IN THE SOLE DISCRETION OF UCE ALL-STARS, AND THERE WILL BE NO
REFUND OR PRO-RATION OF FEES IN THE EVENT OF SUCH CANCELLATIONS. PAYMENT OF FEES DOES NOT GUARANTEE FUTURE PARTICIPATION IN
UCE ALL-STARS' PROGRAMS, NOR DOES IT GUARANTEE PARTICIPATION IN ANY PARTICULAR COMPETITION OR EVENT.

I UNDERSTAND THAT CHEERLEADERS MAY BE TRANSFERRED TO DIFFERENT TEAMS, REMOVED FROM TEAMS, AND/OR DISMISSED FROM UCE ALL-
STARS IN THE SOLE DISCRETION OF UCE ALL-STARS AT ANY TIME WITH OR WITHOUT ADVANCE NOTICE. UCE ALL-STARS RESERVES THE EXCLUSIVE
RIGHT TO DETERMINE THE ELIGIBILITY OF CHEERLEADERS AND/OR SPECTATORS TO PARTICIPATE IN ITS PROGRAMS.

I UNDERSTAND THAT IF I CHOOSE TO LEAVE THE PROGRAM BEFORE THE END OF THE REGULAR COMPETITION SEASON THAT I WILL PAY A \$500.00
FEE THAT WILL RELEASE ME FROM UCE ALL-STARS AND I WILL CONTINUE TO MAKE MY REGULARLY SCHEDULED MONTHLY PAYMENTS UNTIL THE END
OF THE REGULAR COMPETITION SEASON EVEN THOUGH I HAVE CHOSEN TO RESIGN FROM MY PLACEMENT ON THE TEAM.

I UNDERSTAND THAT IF MY ACCOUNT SURPASSES 30 DAYS PAST DUE MY CHILD COULD BE DISMISSED OR REQUIRED TO SIT OUT FROM PRACTICE
FROM THE TEAM UNTIL MY ACCOUNT IS PAID OR UCE ALL-STARS COULD FILE A CLAIM AGAINST ME WITH SMALL CLAIMS COURT IN AN ATTEMPT TO
RECEIVE THE PAST DUE FEES.

I UNDERSTAND THAT MY CHILD MAY HAVE TO MISS SCHOOL TO ATTEND NATIONAL COMPETITIONS. I/WE UNDERSTAND THAT MY CHILD MAY HAVE
TO SACRIFICE SCHOOL ACTIVITIES AND RECREATIONAL SPORTS PARTICIPATION IN THE FALL AND EARLY SPRING BECAUSE IT MAY CONFLICT WITH
COMPETITIONS AND PRACTICES.

I GIVE UCE ALL-STARS PERMISSION TO RELEASE MY PHONE NUMBERS AND/OR ADDRESS TO THE TEAM REPS FOR PURPOSES OF COMMUNICATION
WITH THE GYM. I UNDERSTAND THERE ARE TIMES WHEN MY CHILD'S TEAM REP MAY BE CALLING OR MAILING INFORMATION TO ME. I ALSO
UNDERSTAND THAT THERE MAY BE TIMES WHEN OTHER PARENTS/TEAM MEMBERS MAY NEED THIS INFORMATION.

I HAVE READ AND AGREE TO COMPLY WITH ALL REQUIREMENTS AND RULES FOR THE 2023-2024 COMPETITIVE SEASON.

I AGREE THAT IN ORDER FOR THE TEAM TO SUCCEED, THESE RULES MUST APPLY TO ALL MEMBERS AND I UNDERSTAND THAT NON-COMPLIANCE WILL
RESULT IN PROBATION AND OR DISMISSAL OF THE TEAM MEMBER FROM THE TEAM.

I GIVE PERMISSION FOR MY CHILD'S PICTURE OR VIDEO FOOTAGE TO BE USED FOR PROMOTIONAL AND EDUCATIONAL PURPOSES IN UCE ALL-STARS
LITERATURE INCLUDING, BUT NOT LIMITED TO, THE UCE ALL-STARS WEB PAGE, NEWSPAPER ARTICLES, PROMOTIONAL FLYERS AND BROCHURES.

Parent Signature: _____

Date: _____

REGISTRATION Form



universalcheerexperience@gmail.com
www.universalcheerexp.com
786-535-0591

5100 Pinson Valley Parkway Birmingham, AL 35215

THIS FORM IS DUE AT THE TEAM ACCEPTANCE MEETING!

STUDENT'S NAME: _____ AGE: _____ SEX: M F BIRTHDAY: _____ CURRENT GRADE: _____

MOTHER'S NAME: _____ ADDRESS: _____

CITY: _____ ZIP: _____

HOME PHONE # _____ WORK # _____ CELL # _____ MOTHERS E-MAIL ADDRESS: _____

OCCUPATION: _____

FATHER'S NAME: _____ ADDRESS: _____

CITY: _____ ZIP: _____

HOME PHONE # _____ WORK # _____ CELL # _____ FATHER'S E-MAIL ADDRESS: _____

OCCUPATION: _____

EMERGENCY CONTACT AND PHONE # _____

IF MOTHER AND FATHER'S ADDRESSES ARE DIFFERENT, WHERE DOES THE STUDENT RESIDE? _____

REFERRED BY: FRIEND YELLOW PAGES NEWSPAPER FLYER OTHER: _____

RELEASE OF LIABILITY. PLEASE READ AND SIGN THE FOLLOWING:

I/WE THE PARENTS/GUARDIANS OF _____ DO HEREBY PERMIT THE ABOVE NAMED STUDENT TO PARTICIPATE IN CHEERLEADING, GYMNASTICS, TUMBLING, DANCE, OR OTHER PHYSICAL ACTIVITIES WHILE A STUDENT AT UCE ALL-STARS. BY GRANTING PERMISSION OF SAID STUDENT TO PARTICIPATE IN THIS PROGRAM, I/WE HEREBY ASSUME FULL RESPONSIBILITY FOR SAID STUDENT'S PERSONAL SAFETY AND RELEASE UCE ALL-STARS, ITS SUPERVISORS, AND INSTRUCTORS, WHETHER PAID OR VOLUNTEER, FROM ANY AND ALL LIABILITIES THAT MAY OCCUR FROM ANY INJURY, INCLUDING DEATH TO SAID STUDENT THAT MAY ARISE BY SAID STUDENT'S PARTICIPATION IN THIS PROGRAM.

I/WE UNDERSTAND THAT THERE IS PERSONAL RISK INVOLVED IN ANY ACTIVITY THAT INVOLVES MOTION OR HEIGHT AND THAT THESE ACTIVITIES CAN RESULT IN SERIOUS INJURY, DISABILITY OR DEATH.

I/WE ASSUME ALL RESPONSIBILITY AND WAIVE ANY CLAIM FOR COMPENSATION FOR ACCIDENTAL INJURY, DISABILITY OR DEATH WHILE AT UCE ALL-STARS AND HEREBY AGREE TO HOLD HARMLESS UCE ALL-STARS, ITS AGENTS, EMPLOYEES, OR SERVANTS WHETHER PAID OR VOLUNTEER, AGAINST ANY AND ALL CLAIMS WHICH MAY ARISE WHILE PARTICIPATING AT UCE ALL-STARS. I/WE HAVE RECEIVED

AND READ THE UCE ALL-STARS RULES AND REGULATIONS AND AGREE THAT MY CHILD WILL FOLLOW ALL RULES PERTAINING TO THE GYM/STUDIO AND THE CLASSES AND INSTRUCTORS.

I/WE GIVE PERMISSION FOR MY CHILD TO BE PHOTOGRAPHED (INCLUDING STILL, VIDEO AND SOUND) AS A PARTICIPANT IN UCE ALL-STARS ACTIVITIES AND CONSENT TO THE REPRODUCTION, USE

AND DISTRIBUTION THEREOF FOR ANY EDUCATIONAL PURPOSE AND FOR PROMOTIONAL, ADVERTISING AND TRADE FOR UCE ALL-STARS PROGRAMS.

I DO HEREBY ALLOW _____ TO FULLY PARTICIPATE IN THIS PROGRAM.

PARENT/GUARDIAN SIGNATURE _____ DATE _____

PRINT PARENT NAME _____

PHYSICIANS NAME _____ PHONE _____ PHYSICIANS ADDRESS _____ CITY _____

INSURANCE CO. _____ POLICY # _____ GROUP # _____

INSURANCE CO. PHONE # _____

FOR OFFICE USE ONLY

FEES PAID Y ☐ N ☐

NOTES:

Parent Signature: _____

Date: _____

AUTOMATIC CREDIT CARD/DEBIT TUITION AUTHORIZATION *Form*

Universal Cheer Experience
UCE
universalcheerexperience@gmail.com
www.universalcheerexp.com
786-535-0591
5100 Pinson Valley Parkway Birmingham, AL 35215

THIS FORM IS DUE AT THE TEAM ACCEPTANCE MEETING!

I, _____, HEREBY AUTHORIZE UNIVERSAL CHEER EXPERIENCE ALL-STARS

TO CHARGE MY CREDIT CARD AND/OR DEBIT CARD FOR MY MONTHLY TUITION ON THE 15TH DAY OF EVERY MONTH FOR THE TUITION OF MY CHILD,

I AUTHORIZE THAT THE INFORMATION IS COMPLETE AND ACCURATE. I UNDERSTAND THAT IF THE DEBIT SHOULD BE RETURNED,

A \$35.00 RETURNED ITEM FEE WOULD BE ASSESSED.

TEAM: _____

ATHLETE'S NAME: _____

AMOUNT: \$_____ PER MONTH/

PER MONTH - ONE TIME CHARGE OF \$65.00 OR \$45 YEARLY REGISTRATION FEE.

CARD NUMBER _____ / _____ / _____ / _____

EXP. DATE: _____ CCV: _____

ZIP CODE: _____

THIS IS A MANDATORY FORM

PLEASE TRY TO KEEP YOUR ACCOUNT UP TO DATE

ALL UCE FEES ARE NON REFUNDABLE

AVOID ADDITIONAL FEES

IF YOU NEED TO CHANGE THE PAYMENT METHOD ON FILE PLEASE NOTIFY THE GYM BEFORE DOING SO

FOR OFFICE USE ONLY

FEES PAID Y ☐ N ☐

PAYMENT METHOD

Parent Signature: _____

Date: _____

ACKNOWLEDGEMENT & AGREEMENT *Form*

Universal Cheer Experience
UCE
universalcheerexperience@gmail.com
www.universalcheerexp.com
786-535-0591
5100 Pinson Valley Parkway Birmingham, AL 35215

THIS FORM IS DUE AT THE TEAM ACCEPTANCE MEETING!

ATHLETE'S AGREEMENT

STUDENT'S NAME: _____ **AGE:** _____

BIRTHDAY: _____ **CURRENT GRADE:** _____

AS AN ATHLETE OF UNIVERSAL CHEER EXPERIENCE ALL-STARS, I AM EXPECTED TO FOLLOW THE RULES OF THE PROGRAM AND REMAIN IN GOOD STANDING WITH MY FELLOW TEAMMATES, COACHES AND STAFF.

I HAVE READ AND UNDERSTAND ALL THE TERMS IN THE CODE OF CONDUCT AND AGREE TO ABIDE BY THEM.

Athlete Signature: _____

Date: _____

PARENT'S AGREEMENT

MOTHER'S NAME: _____

ADDRESS: _____

CITY: _____ **ZIP:** _____

HOME PHONE # _____ **WORK #** _____ **CELL #** _____

MOTHERS E-MAIL ADDRESS: _____

I RECOGNIZE THAT PARENTS ARE THE MOST IMPORTANT ROLE MODELS FOR THEIR CHILDREN AND THAT ATHLETICS HELP ACHIEVE A SENSE OF TEAMWORK, SELF WORTH AND SPORTSMANSHIP.

I ENCOURAGE MY CHILD TO ABIDE BY THE RULES AND RESPECT THE RIGHTS OF OTHERS.

I UNDERSTAND THAT IT IS IMPORTANT TO ENFORCE THE RULES OF UNIVERSAL CHEER EXPERIENCE ALL-STARS, RESPECT THE SPORT OF CHEERLEADING & NOT CRITICIZE THE JUDGES' DECISIONS DURING OR AFTER A COMPETITION. I

UNDERSTAND THAT I MUST REMAIN IN GOOD STANDING FINANCIALLY.

I UNDERSTAND THAT THE UNIVERSAL CHEER EXPERIENCE ALL-STARS HAVE A STRICT NO REFUNDS POLICY.

I HAVE READ AND UNDERSTAND ALL THE TERMS IN THE CODE OF CONDUCT AND AGREE TO ABIDE BY THEM.

I HAVE RECEIVED AND READ THE UNIVERSAL CHEER EXPERIENCE ALL-STARS HANDBOOK.

I FULLY UNDERSTAND THIS DOCUMENT IS A CONTRACT BETWEEN THE UCE ALLSTARS & ME

PLEASE ACCEPT OR DECLINE

LEVEL & TEAM INTERESTED IN

ACCEPT POLICY **Y** ☐ **N** ☐

Parent Signature: _____

Date: _____

ACKNOWLEDGEMENT & AGREEMENT Form 2



universalcheerexperience@gmail.com
www.universalcheerexp.com

786-535-0591

5100 Pinson Valley Parkway Birmingham, AL 35215

THIS FORM IS DUE AT THE TEAM ACCEPTANCE MEETING!

TUITION POLICY: TUITION IS ALWAYS DUE ON THE 1ST OF EACH MONTH AND WILL BE AUTOMATICALLY DRAFTED FROM

THE CREDIT/DEBIT CARD ON FILE. IF YOU DECIDE TO QUIT OR LEAVE BEFORE THE 2023-2024 SEASON IS OVER, YOU WILL STILL BE RESPONSIBLE FOR THE MONTHLY TUITION UNTIL THE END OF THE SEASON. YOU MUST CONSIDER THE YEARLONG COMMITMENT BEFORE JOINING THE TEAM. INITIALS: _____

FINANCIAL POLICY: ALL UCE FEES (CHOREOGRAPHY, UNIFORM, BOW, WARM UPS, SHOES ETC.) MUST BE PAID ON DUE DATES WITH NO EXCEPTIONS. DUE DATES WILL BE GIVEN A HEAD OF TIME ALONG WITH THE MONTHLY CALENDAR. LATE FEES ARE ACQUIRED IF FEES ARE PAID LATER THAN POSTED DUE DATE. A \$25.00

LATE FEE ADDED TO THE FEE (REGARDLESS OF THE ITEM OR THE ITEM PRICE).

PLEASE REMEMBER THAT THERE IS A STRICT NO REFUNDS POLICY.

INITIALS: _____

QUITTING/DISMISSAL POLICY: COMPETITIVE CHEERLEADING IS A YEAR-ROUND SPORT. ANY BREAK IN THE TRAINING REGIMENT WILL AFFECT STRENGTH, SKILL LEVEL AND CONFIDENCE OF BOTH YOUR INDIVIDUAL ATHLETE AND THE ENTIRE TEAM. IF AT ANY POINT OF THE SEASON YOUR ATHLETE QUILTS OR IS DISMISSED FROM A TEAM, A FORMAL CONFERENCE BETWEEN THE ATHLETE, PARENT AND HEAD UCE STAFF

TO ADDRESS THE PROBLEM WILL BE CALLED. YOU WILL STILL BE HELD RESPONSIBLE FOR ALL TUITION PAYMENTS, WHICH WILL BE AUTOMATICALLY DRAFTED ON THE 15TH OF EACH MONTH. YOU WILL FORFEIT ANY AND ALL MONIES PREVIOUSLY PAID TO THE UNIVERSAL CHEER EXPERIENCE ALL-STARS FOR BOTH TUITION AND ANY OTHER UCE FEES. IF AN ATHLETE DECIDES TO QUIT, YOU WILL NOT BE ALLOWED TO PARTICIPATE IN OUR ALL-STAR PROGRAM OR ANY OTHER CLASSES PROVIDED AT THE UNIVERSAL CHEER EXPERIENCE ALL-STARS GYM. THIS INCLUDES ALL PRIVATE LESSONS, UCE TUMBLING, GROUP TUMBLING, FLYING CLASS, JUMP CLASS, CHEER CLASS OR OPEN GYM INITIALS: _____

SPORTSMANSHIP POLICY: WE ENCOURAGE AND EXPECT GOOD SPORTSMANSHIP AT ALL TIMES. WE BUILD ON CONFIDENCE, COMMITMENT, LOYALTY AND RESPECT FOR EACH OTHER. UNIVERSAL CHEER EXPERIENCE ALL-STARS WILL NOT TOLERATE PETTINESS, GOSSIPING OR CLIQUES THAT ATTEMPT TO SLANDER THE "UCE" NAME, OTHER ATHLETES OR OTHER UCE PARENTS. ANYONE DISPLAYING IMPROPER BEHAVIOR WILL BE DISMISSED FROM THE PROGRAM IMMEDIATELY AND WILL NOT BE ALLOWED TO RETURN. ATHLETES AND PARENTS MUST ALWAYS REMEMBER TO BE MODEST IN SUCCESS GRACIOUS IN DEFEAT.

INITIALS: _____

PRACTICE WEAR POLICY: ALL ATHLETES ARE REQUIRED TO ATTEND EACH PRACTICE IN THE MANDATORY PRACTICE WEAR ON THE SPECIFIED DAYS. IF PRACTICE WEAR IS NOT WORN ON THE CORRECT DAY, YOUR ATHLETE ACCEPTS EXTRA CONDITIONING AT THE END OF PRACTICE. CORRECT SHOES ARE OBLIGATORY FOR PRACTICE. NON-CHEER SHOES WILL NOT BE ALLOWED. FEMALE ATHLETES ARE REQUIRED TO HAVE ALL HAIR PULLED BACK FROM FACE IN HIGH PONYTAIL INCLUDING BANGS AND WEAR SPORTS BRAS UNDERNEATH PRACTICE SHIRTS. JEWELRY IS NOT PERMITTED AT ANY EVENT INCLUDING PRACTICE BECAUSE OF THE SAFETY RISK. WE ARE NOT RESPONSIBLE FOR LOST ITEMS. INITIALS: _____

COMPETITION POLICY: ALL ATHLETES MUST ARRIVE ON TIME AND TO THE CORRECT VENUE FOR COMPETITIONS. FULL UNIFORM MUST BE WORN, COMPETITION SHIRT OVER UNIFORM, CORRECT CHEER SHOES, HAIR AND MAKEUP AS DIRECTED. CHEER SHOES ARE TO BE WORN AT ALL TIMES DURING COMPETITION; NO CRAZY SHOES OR SOCKS ALLOWED. TEAM MEMBERS ARE EXPECTED TO STAY THROUGH AWARDS AND FOR TEAM PICTURES UNLESS PRIOR ARRANGEMENTS HAVE BEEN MADE AND ARE DISMISSED BY COACH. PARENTS ARE ASKED TO SIT TOGETHER. IT IS MANDATORY FOR ATHLETES TO WEAR DESIGNATED COMPETITION SHIRTS TO EACH COMPETITION. WHILE AT COMPETITIONS, YOU ARE A REPRESENTATIVE OF UNIVERSAL CHEER EXPERIENCE ALL-STARS AND WILL ACT IN HONORABLE MANNER. BAD MOUTHING OF GYM ATHLETES, COACHES, OTHER GYMS AND ATHLETES WILL NOT BE TOLERATED. INITIALS: _____

Parent Signature: _____

Date: _____



TRYOUT *Checklist!*

REGISTER & PAY ON-LINE OR AT THE FRONT DESK

TRYOUT FORM

BIRTH CERTIFICATE

ACCEPTANCE *Checklist!*

REGISTRATION FORM (NEW & RETURNING ATHLETES)

SIGNED POLICIES & GUIDELINES STATEMENT OF COMMITMENT

SIGNED FINANCIAL STATEMENT OF COMMITMENT

FIRST PAYMENT



GET IN *Contact!*

universalcheerexperience@gmail.com

www.universalcheerexp.com

786-535-0591

5100 Pinson Valley Parkway Birmingham, AL 35215

 **UNIVERSALCHEEREXPERIENCE**

 **UNIVERSAL CHEER EXPERIENCE**



